



Republic of the Philippines
Department of Agriculture
Fertilizer and Pesticide Authority
FPA Bldg. BAI Compound, Visayas Ave. Diliman, Quezon City P.O. Box 2582, Q.C.
Tel. Nos. 8920-8573, 8441-1601, 8922-3368
E-mail add: fpacentral77@gmail.com | Website: <http://fpa.da.gov.ph>

December 1, 2020

Solicitation No.: **RFQ2020-12-01**

REQUEST FOR QUOTATION

The Fertilizer and Pesticide Authority, through its Bids and Awards Committee (BAC), invites interested parties for the:

Name of Project	Installation of Structured Cabling
Approved Budget for the Contract	Php 895,750.00
Location	FPA Building, BAI Compound, Visayas Avenue, Diliman, Quezon City
Payment	Government terms – ADA (Land Bank of the Philippines)
Completion Date	thirty (30) working days upon receipt of the Notice to Proceed

Please see attached Scope of Work: (Annex A)

Terms and Conditions:

1. Quotations received in excess of the ABC shall be automatically rejected during its opening.
2. The quoted price shall have a validity period of thirty (30) days from the date of the submission of quotation.
3. Qualified contractors must submit their duly accomplished and signed Price Quotation with Detailed Cost Estimate together with valid **PhilGEPS Registry Number, Mayor's Permit, Annual Business Tax Return, Omnibus Sworn Statement, PCAB License** to the FPA-BAC.
4. Quotations shall be inclusive of all direct and indirect costs, as well as all applicable government mandated fees.
5. All quoted items must be VAT inclusive.
6. All quotations must be submitted to the FPA-BAC Secretariat through **Mr. Wilbert Newton T. Pollisco**. Deadline of submission of quotations is on **December 7, 2020, 10:00 a.m.**
7. Interested suppliers may obtain further information from the BAC Secretariat at the above address or at **8-920-8573** or **8-927-3647** during office hours (8:00 am – 5:00 pm) or through electronic mail at this address: fpa.bac@gmail.com.
8. Suppliers must preferably have a Landbank Account relative to the adoption of checkless payment or Direct Payment Scheme. In case other commercial bank account will be used, it will be subjected to the corresponding charges debited from payment transaction.
9. FPA-BAC reserves the right to accept or reject any quotation, annul the procurement process and reject all quotations at any time prior to the Award of Contract without hereby incurring any liability to the affected suppliers.

DIGNA M. DE LEON
Chairperson, Bids and Awards Committee

A food-secure Philippines
with prosperous farmers and fisherfolk



Scope of work for the Structured Cabling

1. Service features and deliverables

- 1.1. Design proposal to be submitted by the winning contractor based on the floorplan schematic and node breakdown submitted by FPA;
- 1.2. Mobilization, delivery of cables and other consumables (pipes and fittings);
- 1.3. Installation of conduit layout per floor including riser for backbone per floor;
- 1.4. Cable pulling of cat6 UTP cable based on the number of nodes (data port) on the proposed floor plan and SLD design;
- 1.5. Cable pulling of 2 runs UTP backbone from MDF (3/f) to ground floor, second floor;
- 1.6. Installation and mounting of 6ft server cabinet in MDF room located @ 3f network room;
- 1.7. Installation of 2 units of 2ft IDF cabinet in 1st floor and second floor;
- 1.8. Cable harnessing and termination of cat6 UTP cables end to end;
- 1.9. Termination of cables with information outlet (I/O) in workstation areas;
- 1.10. Testing and tagging end to end;
- 1.11. Set up installation and mounting of switches provided by end user;
- 1.12. Cable harnessing and grooming of UTP patchcord from patchpanel to switch provided by client;
- 1.13. Finishing and retouching all affected areas;
- 1.14. Inspection of the installed cables will be done by DPWH-QC 2nd District Engineering Office prior to turnover and project acceptance;
- 1.15. Demobilization;
- 1.16. Work duration 30 days approx.

2. Structured cabling requirements

- 2.1 UTP Cable Cat6 4pairs
- 2.2 UTP Patchpanel Cat6
- 2.3 Horizontal Cable Manager 1RU
- 2.4 UTP Patchcord Cat6 4pairs Blue 3m
- 2.5 UTP Patchcord Cat6 4pairs Blue 2m
- 2.6 Information Outlet Cat6 white
- 2.7 Faceplate duplex White w/ shutter

2.8 Data Cabinet closed type 2ft w/ complete accessories standard size 600mm x 600mm
w/ complete accessories

2.9 Data cabinet closed type 6 ft w/ complete accessories 600mm x 1100mm with
complete accessories

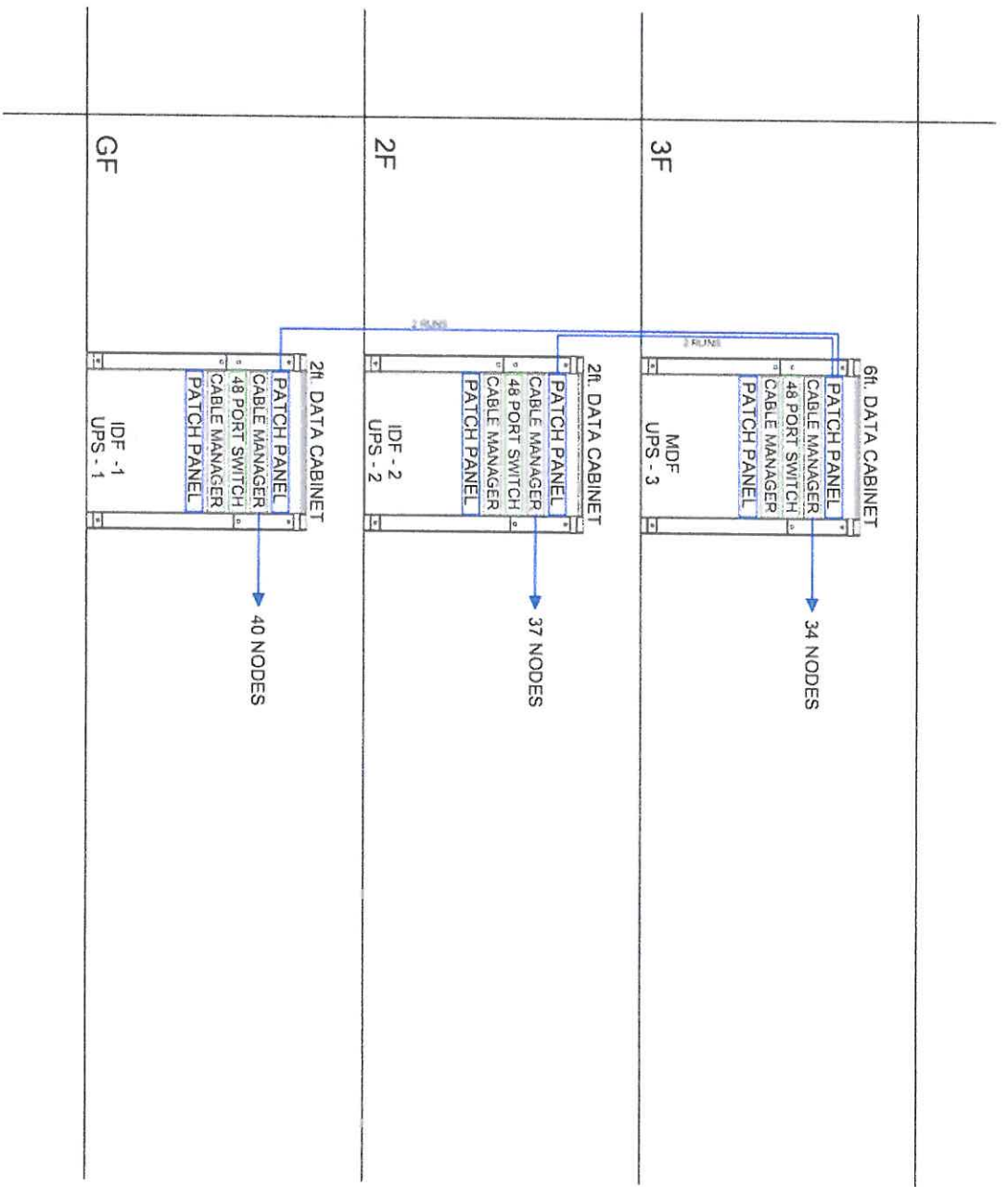

LEGENDS:
 — UTP CAT6 BACKBONE
 - 2 RUNS
 ▶ DATA NODES

SINGLE LINE DIAGRAM
 SCALE
 NTS

Floor plan schematic

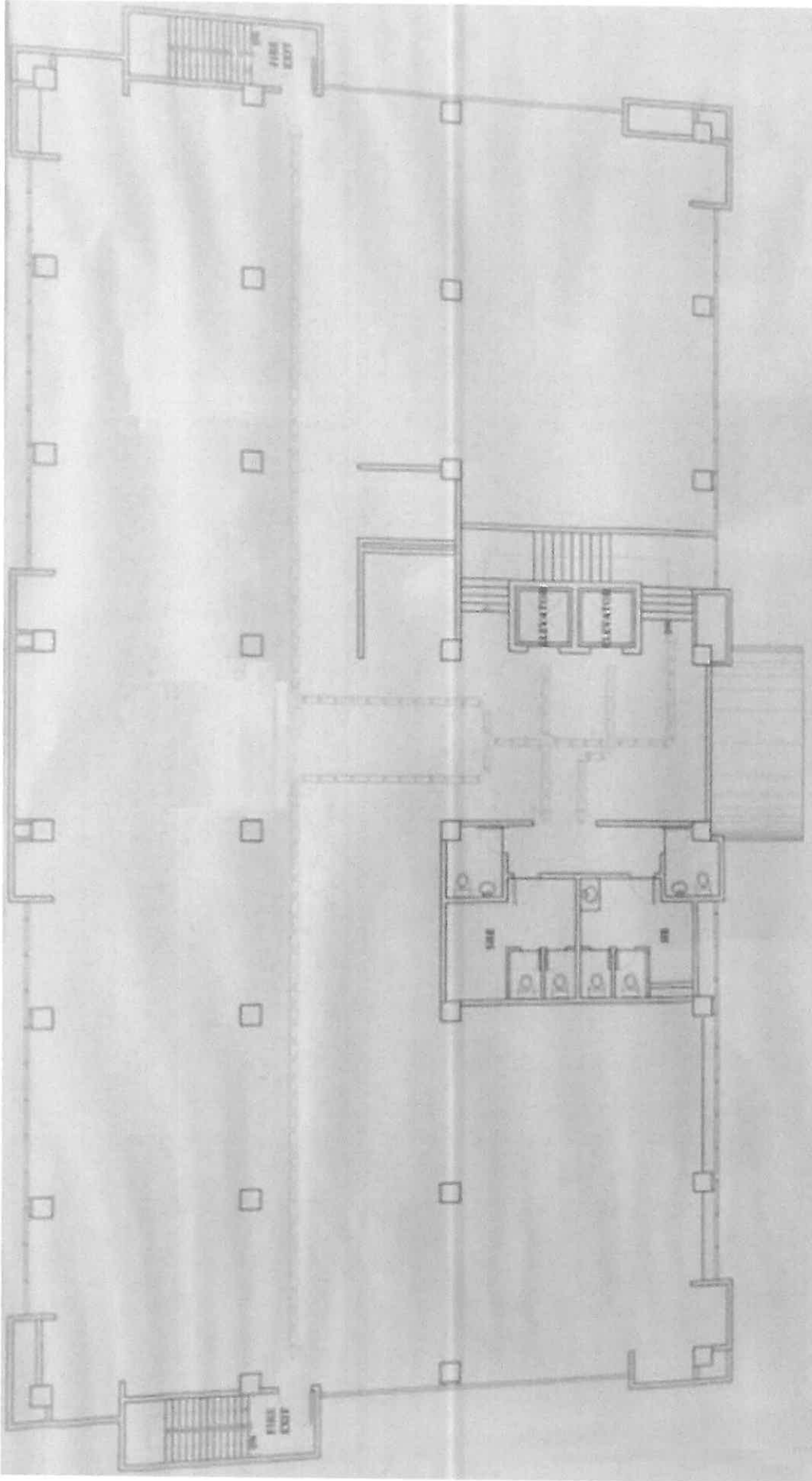







1st flr. Floor Plan and device connection



- Network Room
- PRD - 17
- Cashier/Receiving - 6
- FRD - 16
- Network Copier - 1

2nd flr Floor Plan and device connection



- | | | | |
|---|--------------------|---|----------------|
|  | Network Room |  | Budget - 5 |
|  | Deputy - 1 |  | COA - 3 |
|  | Board - 2 |  | Property - 4 |
|  | Deputy Staff - 1 |  | Accounting - 6 |
|  | Exec Dir - 5 |  | HR - 6 |
|  | Deputy - 1 | | |
|  | Div. Chief - 1 | | |
|  | Network Copier - 2 | | |

3rd flr Floor Plan and device connection



- Network Room
- FOCU - 8
- BAC - 1
- PMID - 12

- LSD - 12
- Network Copier - 1